



Lower Lodge Park, Rugeley Road | Rugeley | WS15 4AX

£135,000

 **Webbs**
estate agents

Summary

** NO CHAIN ** POPULAR PARK HOME SITE ** TWO BEDROOMS ** OVER 50'S ** LIVING ROOM ** KITCHEN ** SHOWER ROOM ** CLOSE TO AMENITIES ** WELL PRESENTED THROUGHOUT ** VIEWING ESSENTIAL **

WEBBS ESTATE AGENTS are pleased to market this well presented two bedroom park home, located on the ever popular Lower Lodge Park Home, Armitage. Viewing of the property is advised to appreciate the deceptive accommodation on offer. The property is situated close to amenities, useful transport links, bus routes, within walking distance to the Trent & Mersey Canal and much more! The site is aimed at potential purchasers over the age of 50.

Key Features

- NO UPWARD CHAIN
- TWO BEDROOMS
- KITCHEN
- CLOSE TO AMENITIES
- OVER 50'S
- LOCATED ON POPULAR PARK HOME SITE
- LOUNGE
- SHOWER ROOM
- WELL PRESENTED THROUGHOUT
- VIEWING ESSENTIAL

Rooms and Dimensions

Hallway

Living Room

11'3 x 10'1 (3.43m x 3.07m)

Kitchen

11'2 x 7'5 (3.40m x 2.26m)

Bedroom 1

9'4 x 7'9 (2.84m x 2.36m)

Bedroom 2

8'4 x 4'2 (2.54m x 1.27m)

Bathroom

7'1 x 4'7 (2.16m x 1.40m)

IDENTIFICATION CHECKS - C

The Mobile Homes Act 1983 (C)

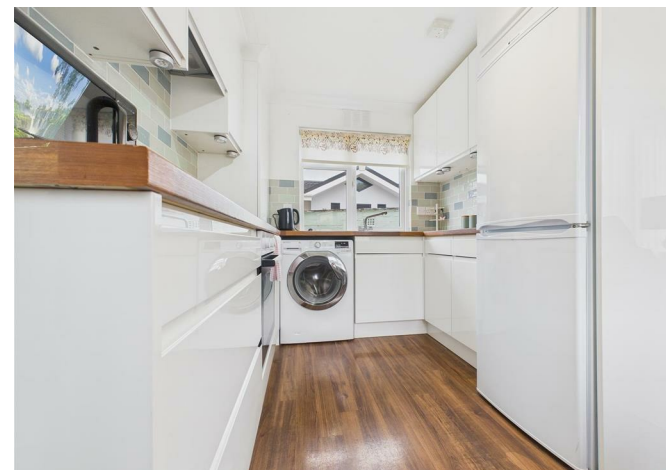





Webbs Estate Agents - endeavour to maintain accurate depictions of properties in Virtual Tours, Floor Plans and descriptions, however, these are intended only as a guide and purchasers must satisfy themselves by personal inspection.

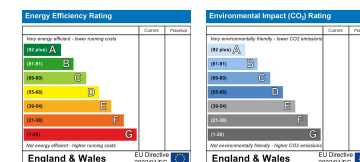

Globe House Upper Brook Street, Rugeley, Staffordshire, WS15 2DN

Tel: 01889 583377 | Email: rugeley@webbsea.co.uk | www.webbestateagents.co.uk